

# VIOLA EXCERPT #2

Galop! – Brian Balmages (m 1-28)

Vivace (♩=144-156)

# Junior Clinic Viola Scales

**C Major**

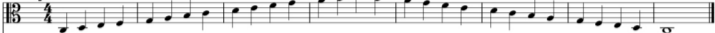

**G Major**

**D Major**

**A Major**

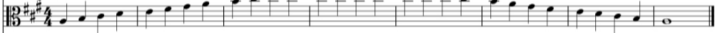

**F Major**

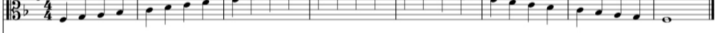

**Bb Major**

**Eb Major**

