The Three-Cornered Hat
Three Dances

PICCOLO

The Neighbours' Dance

Manuel de Falla
Edited by Nancy M. Bradburd

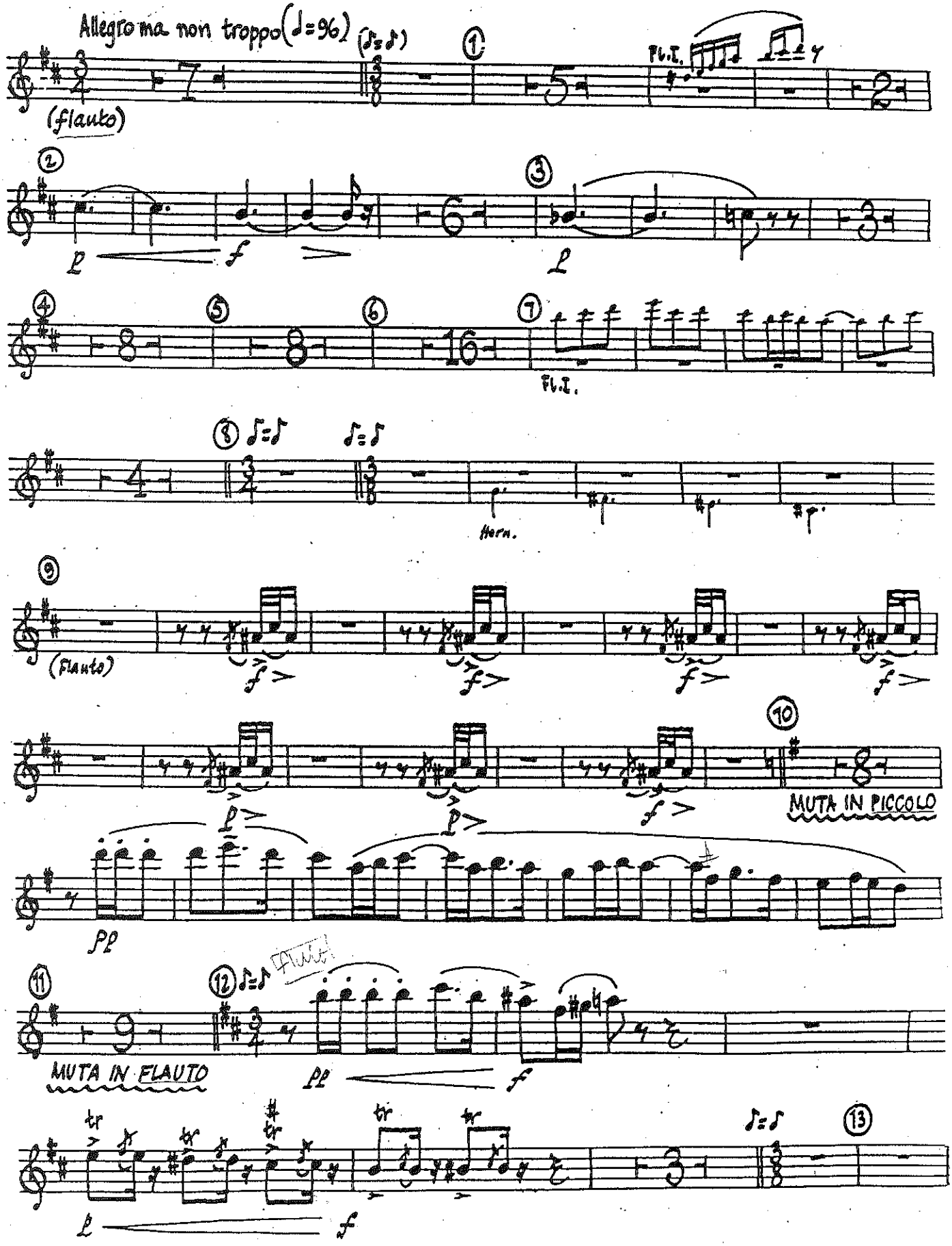

Copyright ©1998 by EDWIN F. KALMUS & CO., INC.
property of the
MIT Symphony Orchestra

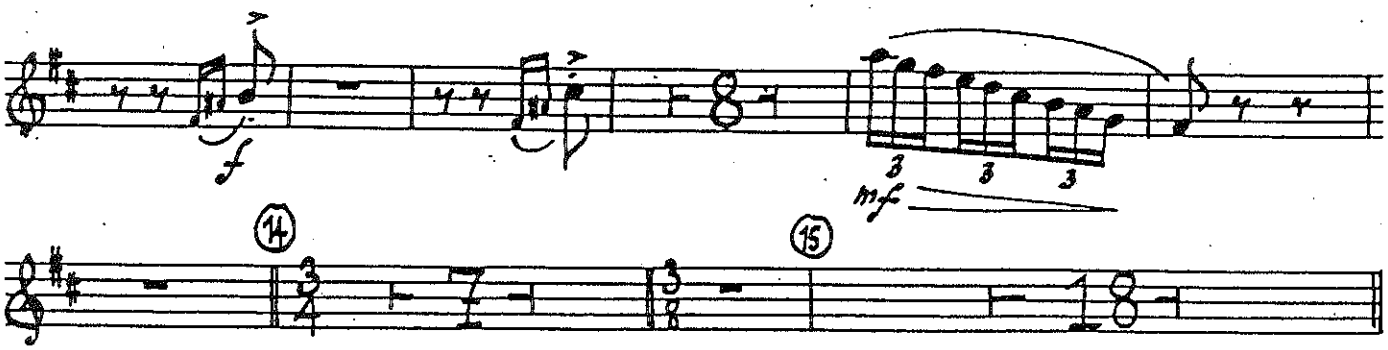

THE MILLERS DANCE (Farruca)

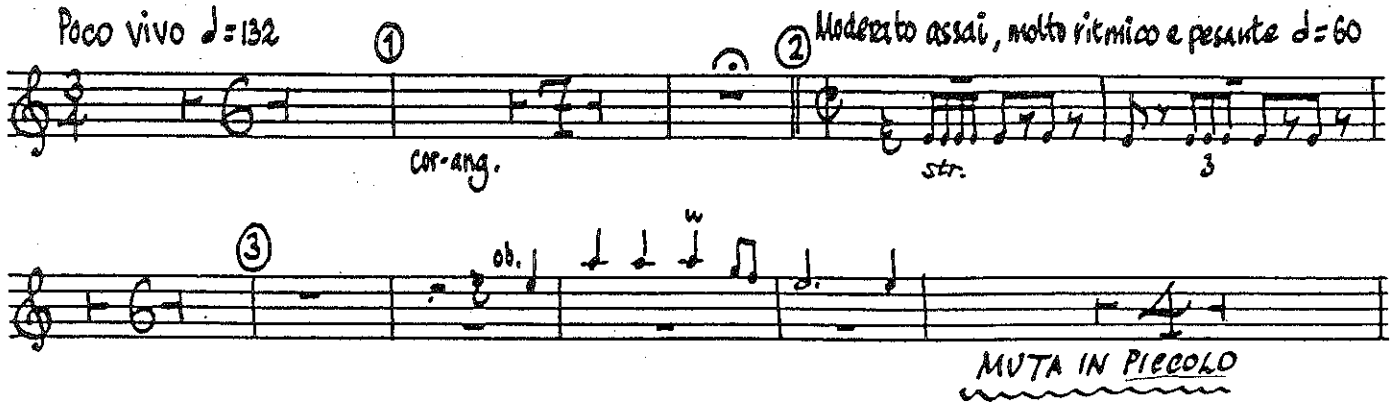

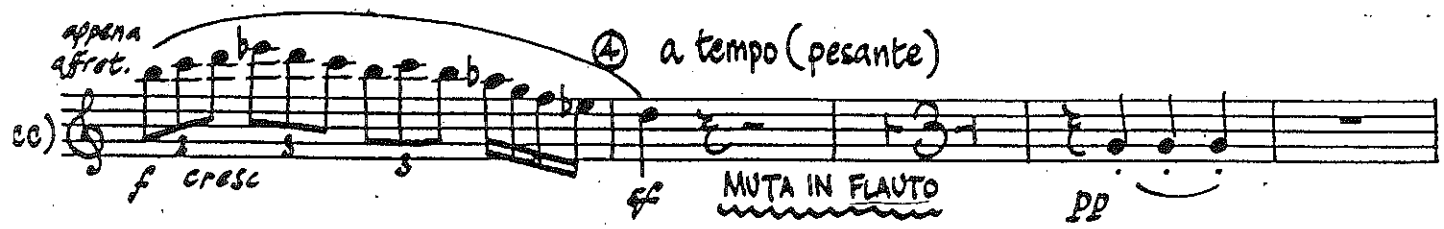

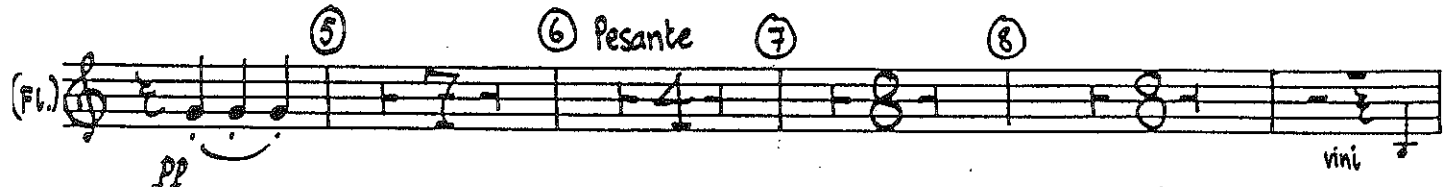

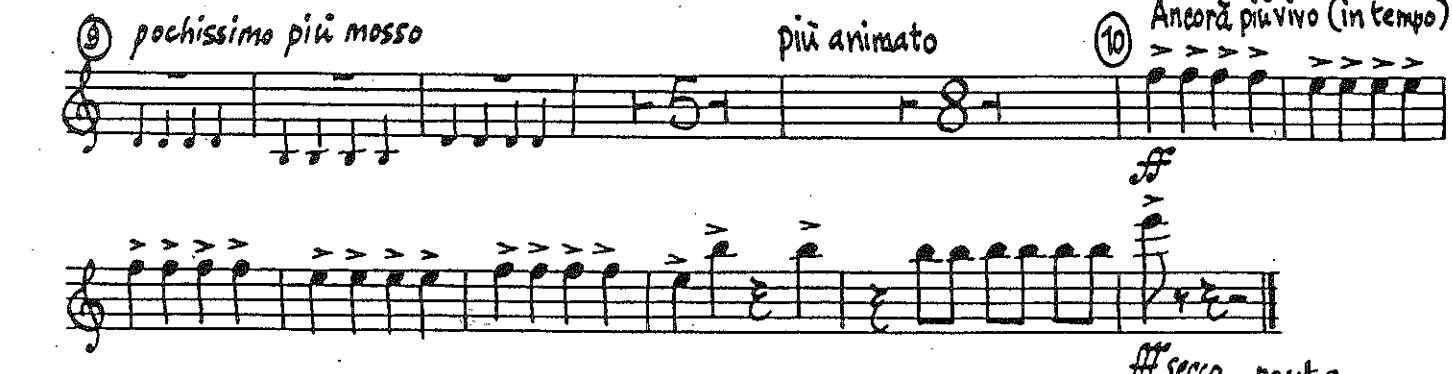

FINAL DANCE (JOTA)

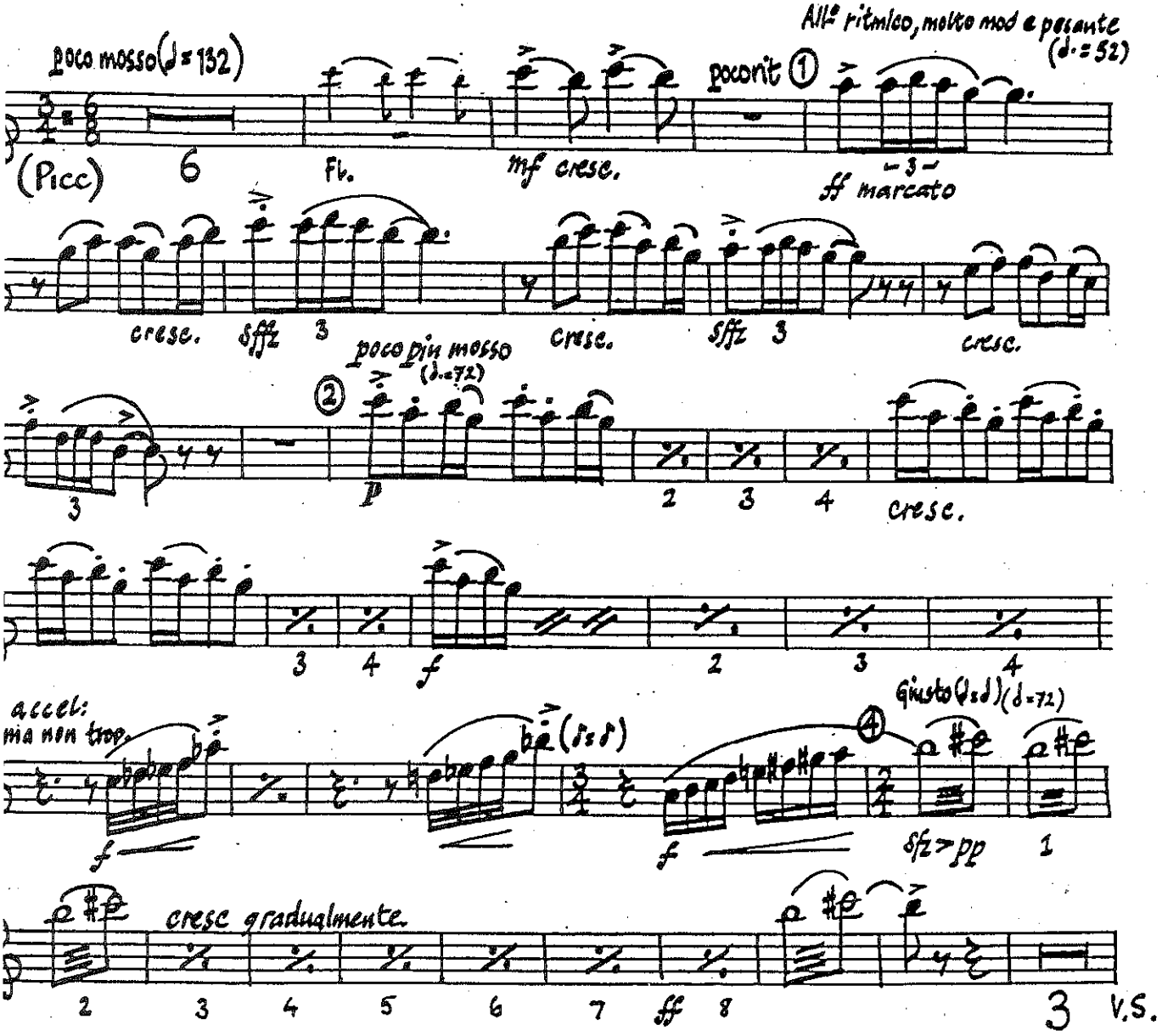

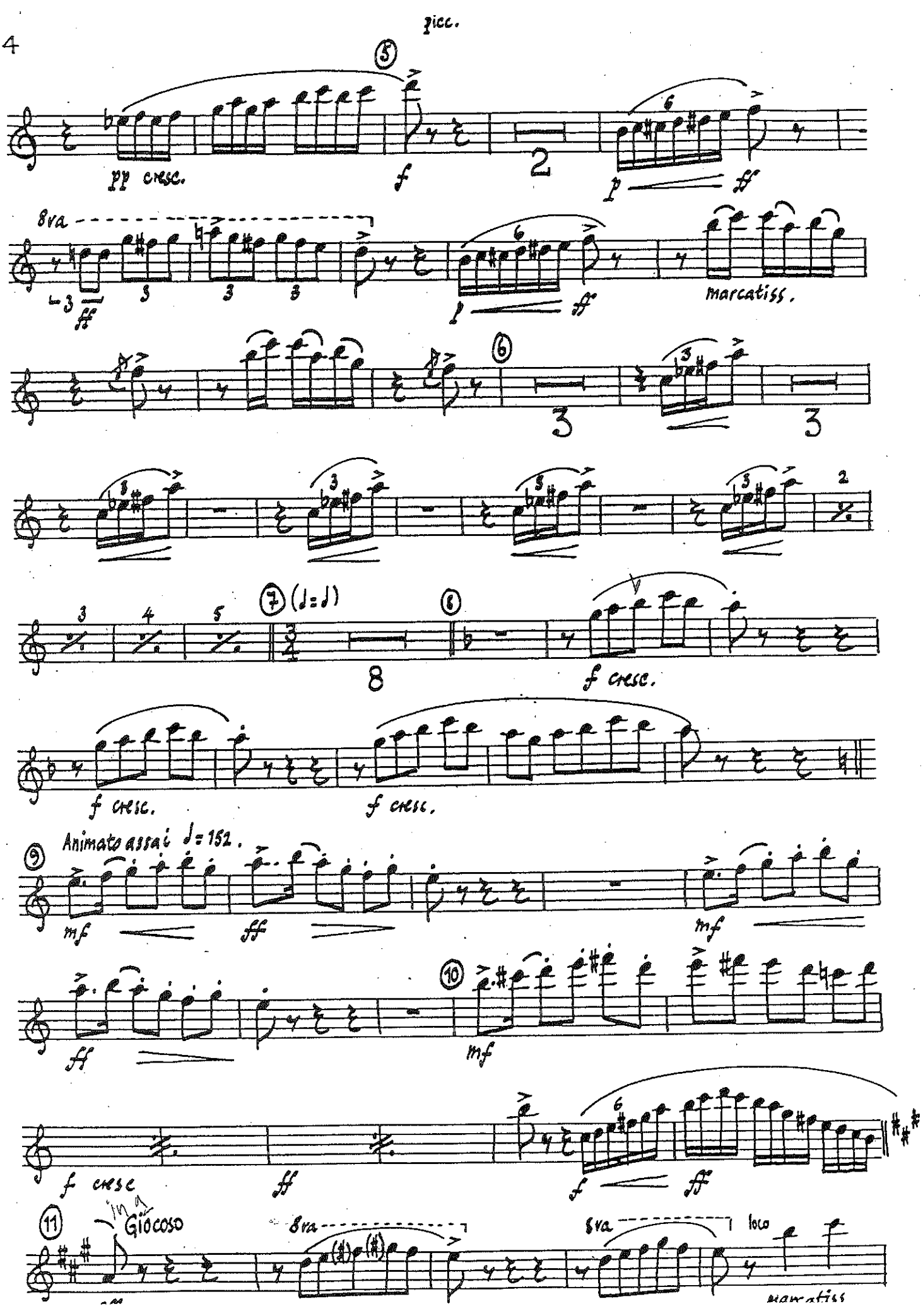
picc.
pp cresc.
f
p
ff
8va
marcatiss.
(♩=♩)
f cresc.
Animato assai ♩=152.
mf
f cresc
Giocoso
loco

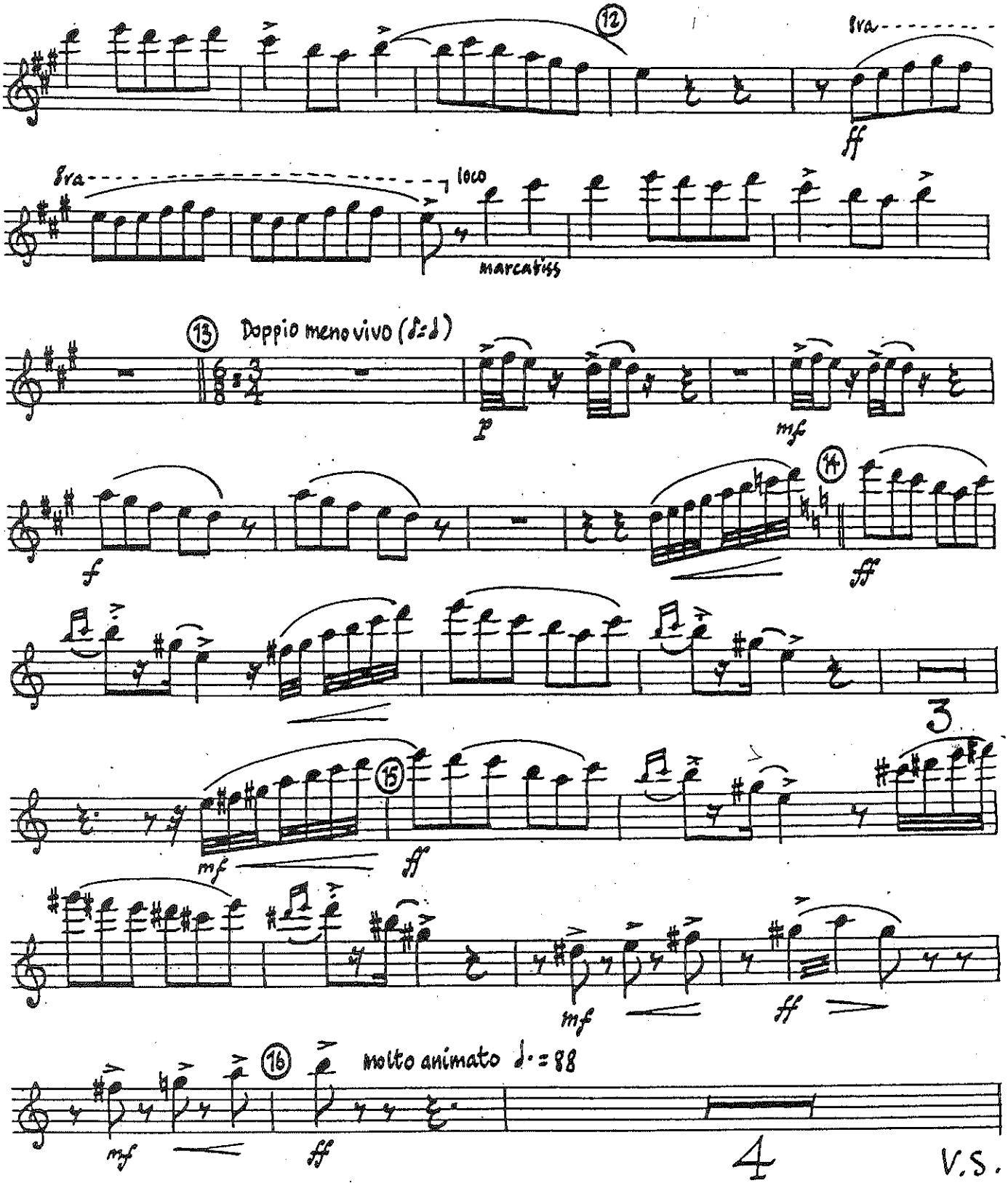
8va
ff
8va
loco
marcatiss
13
Doppio meno vivo (♩=♩)
p
mf
f
14
fff
3
15
mf
ff
mf
ff
16
molto animato ♩.=88
mf
ff
4
V.S.

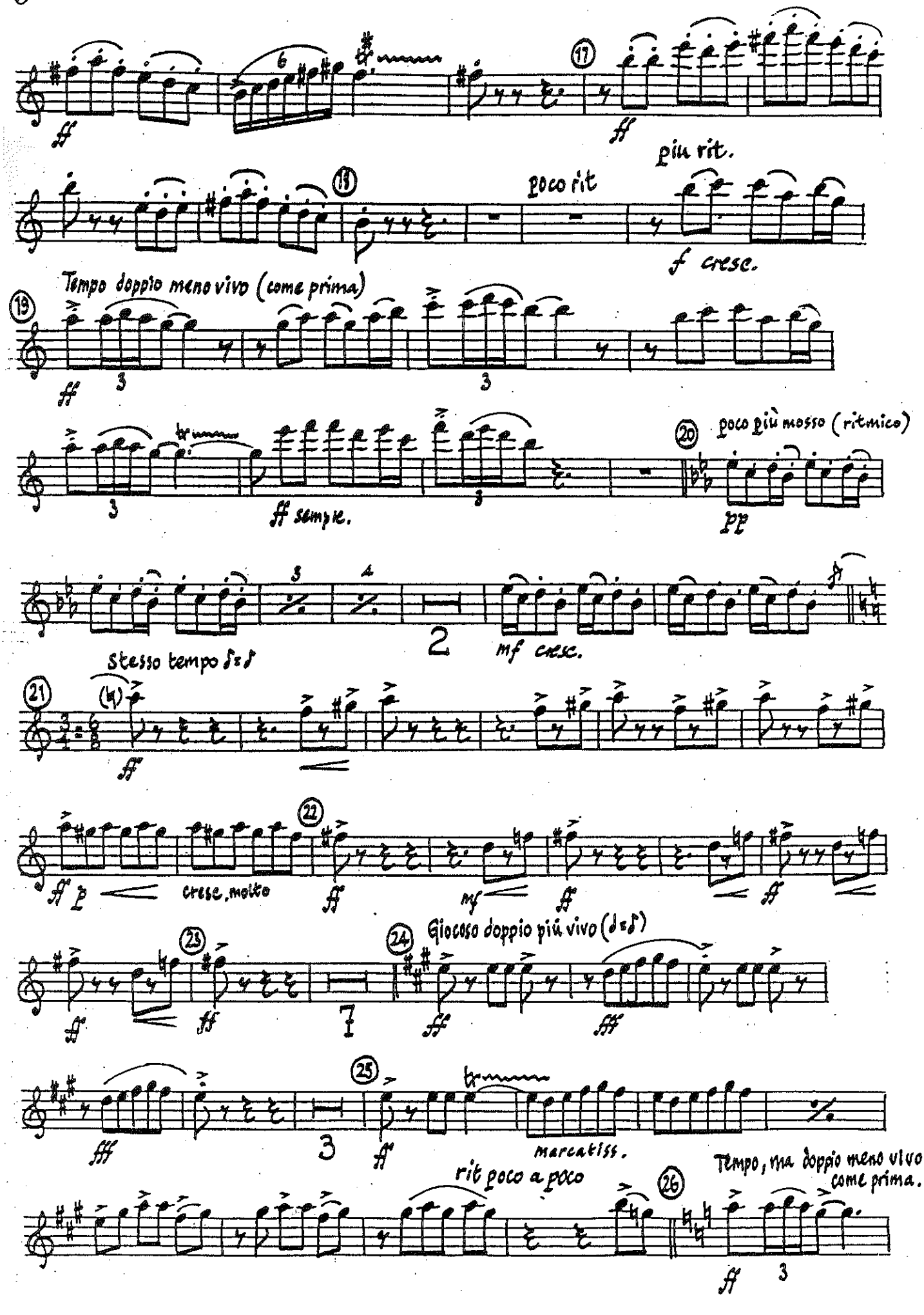
ff
17
ff
più rit.
18
poco rit
f cresc.
Tempo doppio meno vivo (come prima)
19
ff
3
3
3
ff sempre.
20
poco più mosso (ritmico)
pp
3
4
2
mf cresc.
Stesso tempo ♪=♪
21
ff
22
ff p
cresc. molto
ff
mf
ff
23
ff
7
24
Giocoso doppio più vivo (♪=♪)
ff
fff
fff
25
3
ff
marcatiss.
rit poco a poco
Tempo, ma doppio meno vivo.
come prima.
26
ff
3

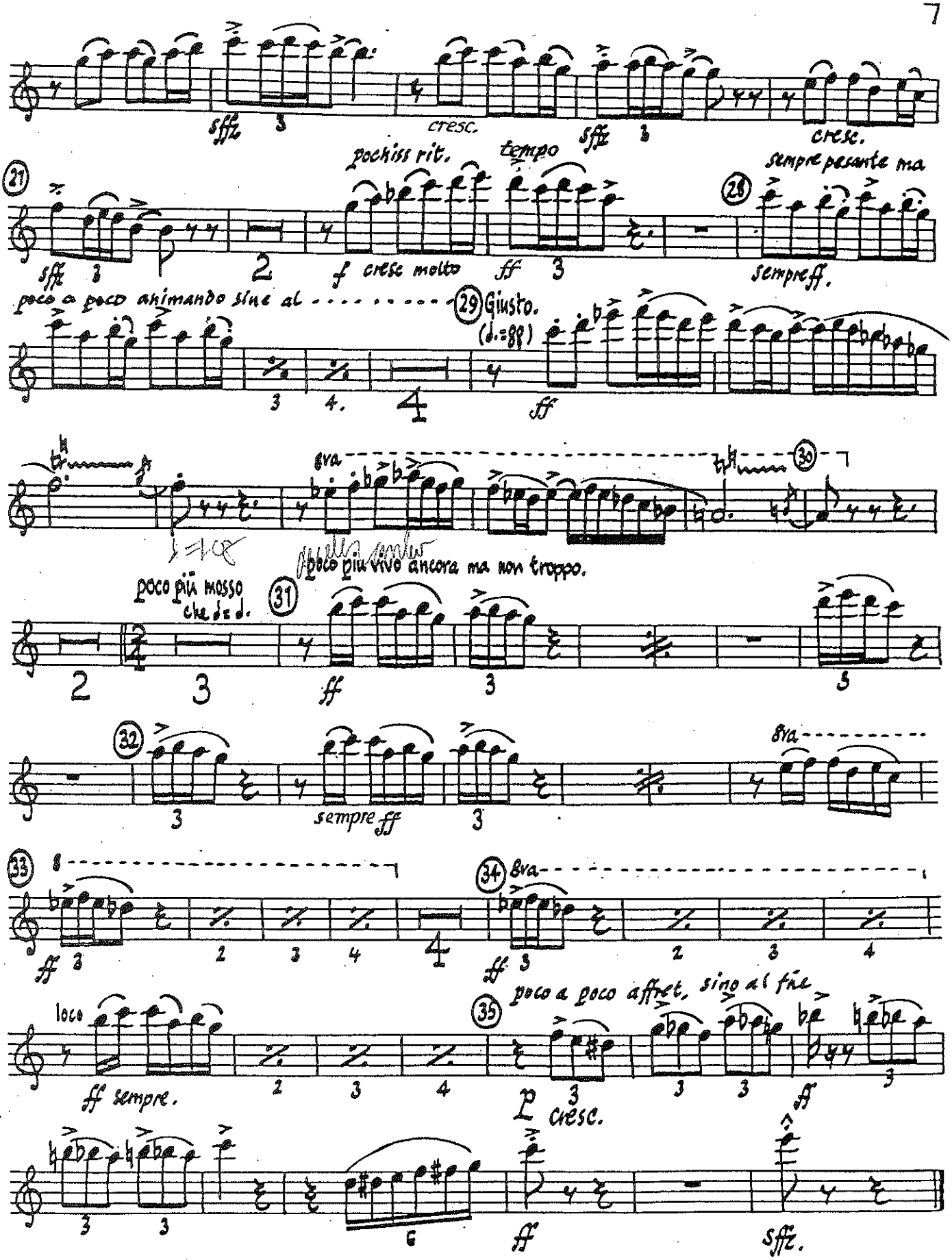
sffz
cresc.
sffz
cresc.
21
pochiss rit.
tempo
sempre pesante ma
28
sffz
f cresc molto
ff
sempre ff.
poco a poco animando sino al
29 Giusto.
(♩.=88)
ff
8va
30
poco più vivo ancora ma non troppo.
poco più mosso
che ♩= ♩.
31
ff
32
sempre ff
8va
33
ff
34 8va
ff
loco
ff sempre.
35
poco a poco affret. sino al fine
p cresc.
ff
sffz.

KARNEVAL
CARNIVAL • CARNAVAL

FLAUTO PICCOLO

(Critical edition)

Antonín Dvořák, op. 92
(1841 – 1904)

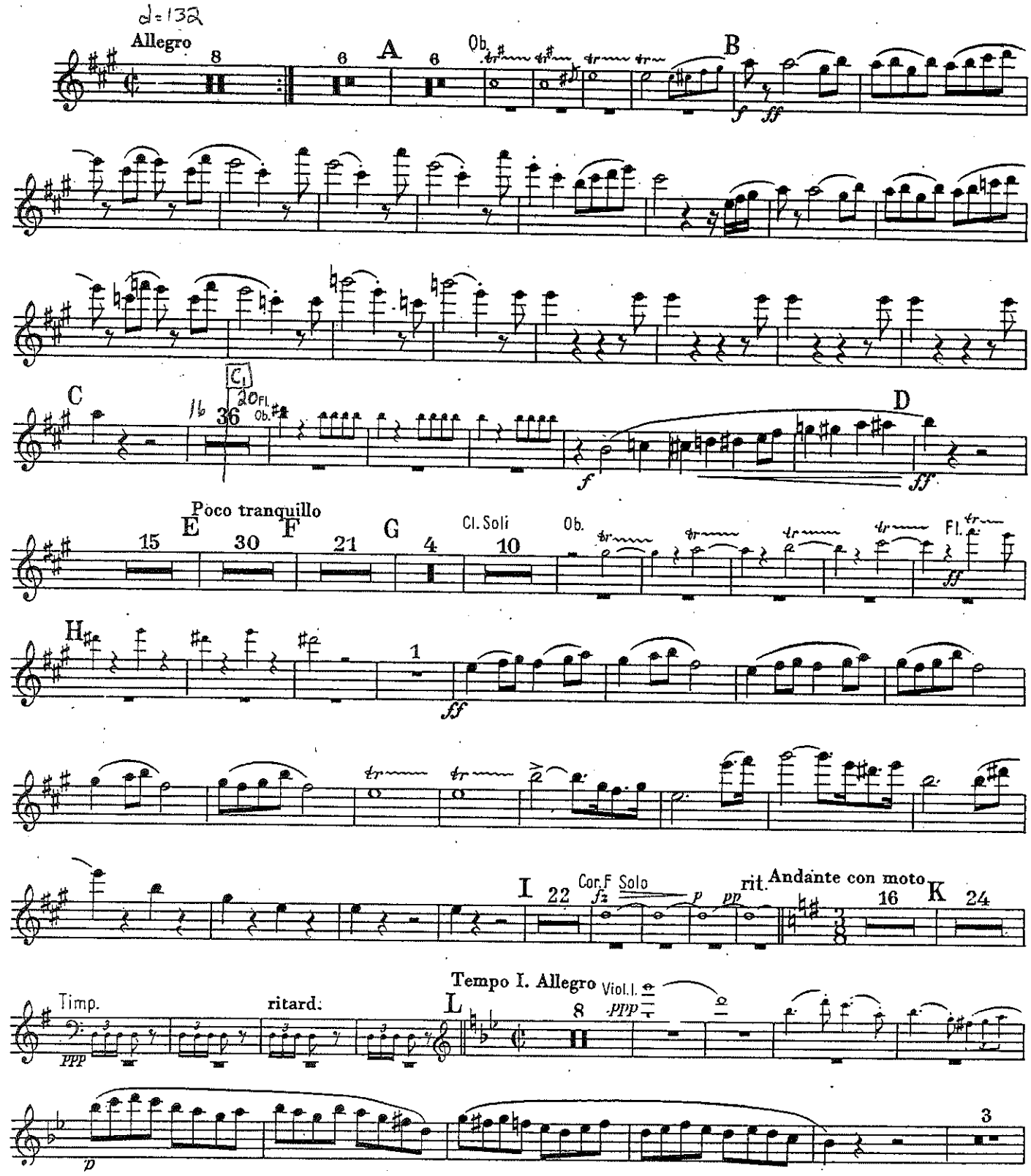

A 7181

EDWIN F. KALMUS & CO., INC.
Publishers of Music
Boca Raton, Florida

FLAUTO PICCOLO

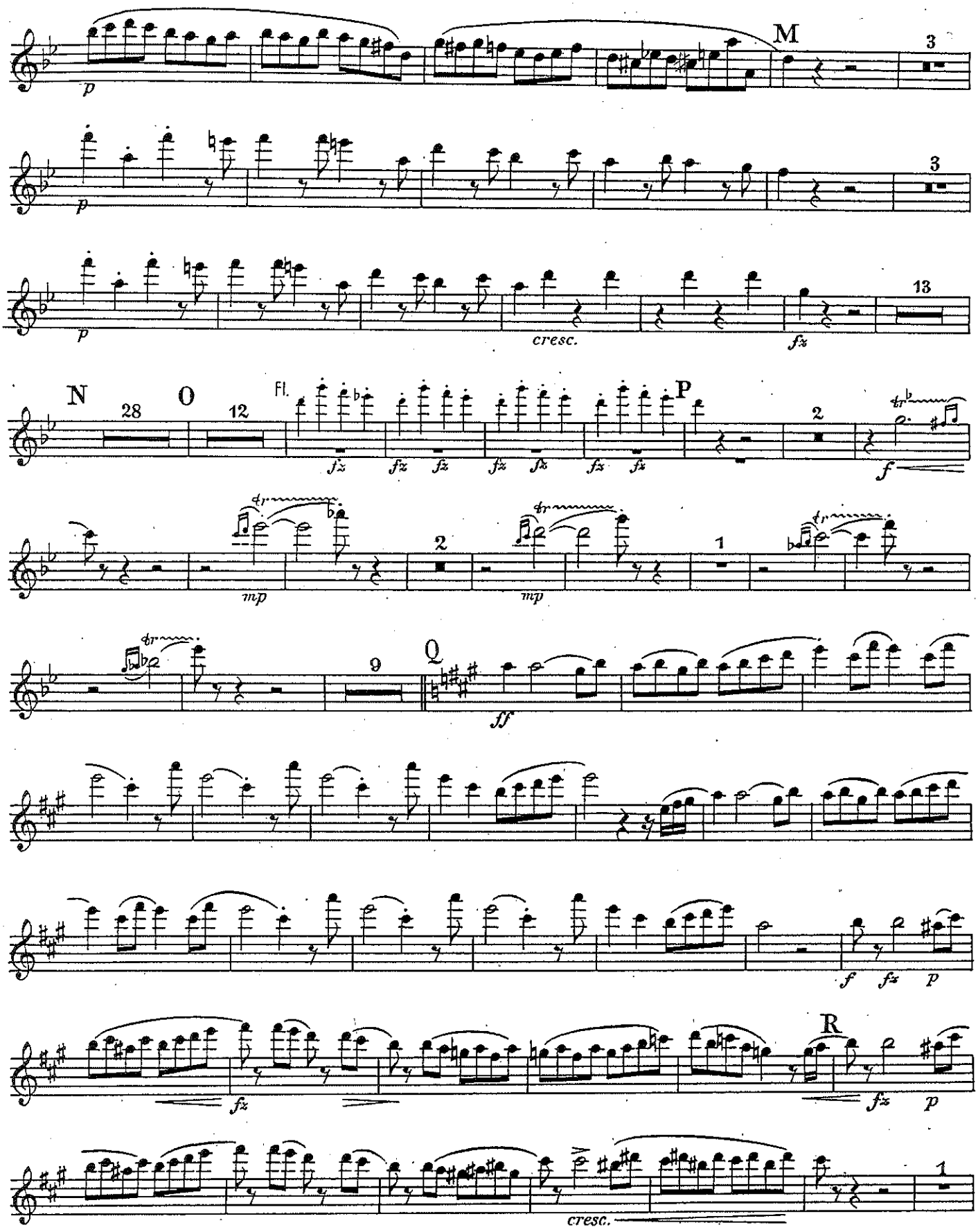

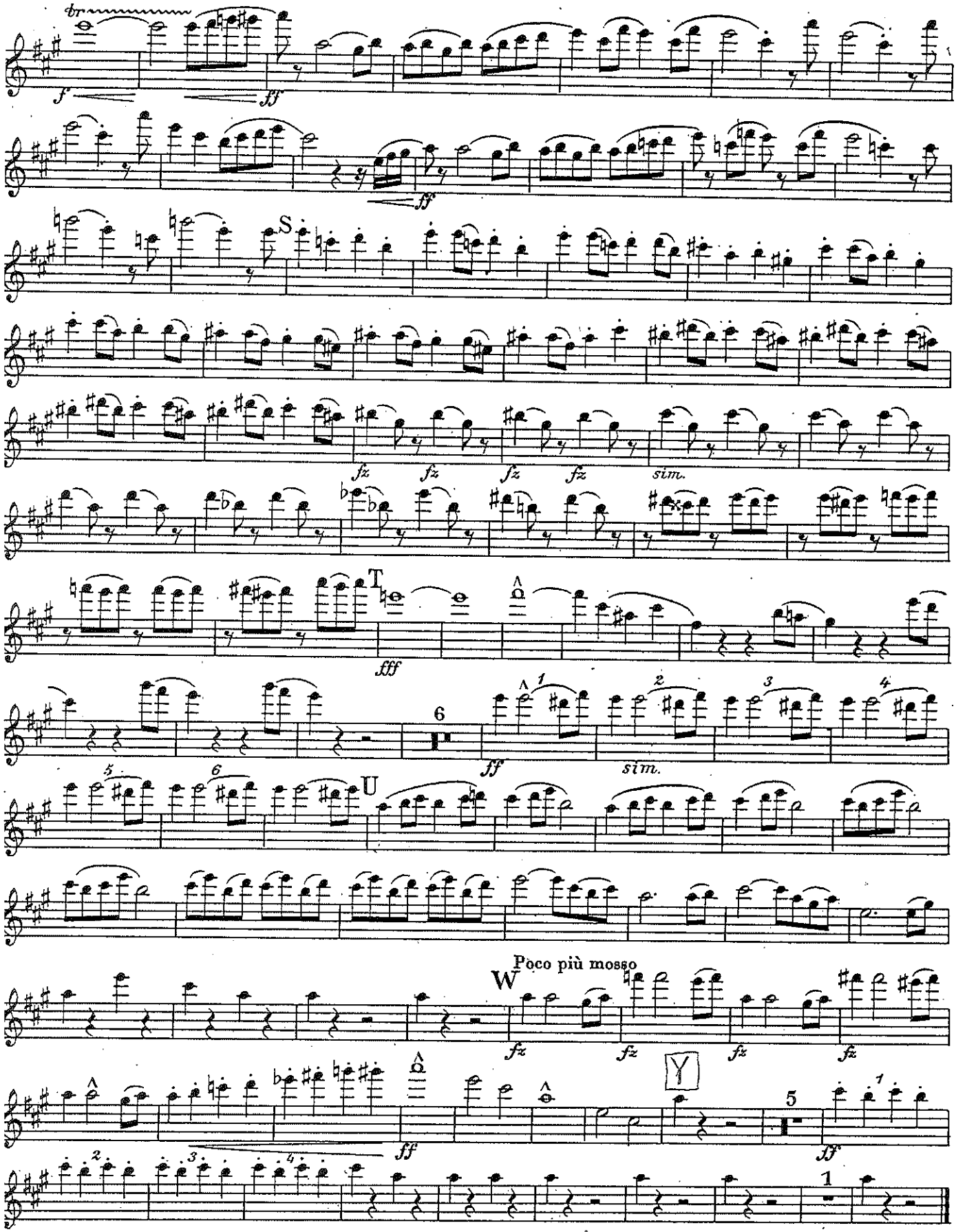
tr
f
ff
S
fz
sim.
T
fff
6
U
Poco più mosso
W
Y
5
1