Dedicated to Robert Moody and the 2016 Arizona Musicfest Orchestra

Violoncello

JOYRIDE

(Beethoven 9 instrumentation)

MICHAEL MARKOWSKI

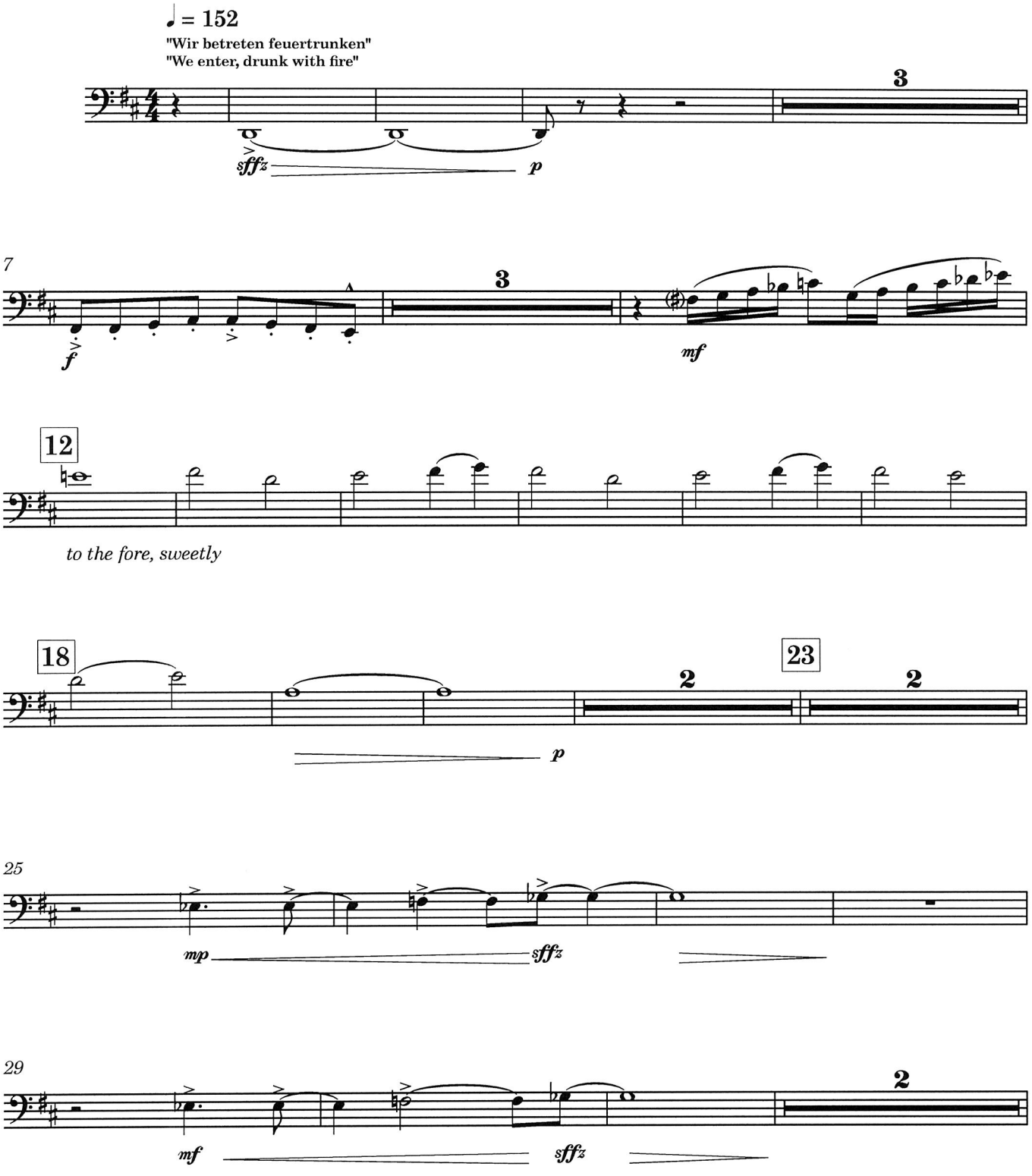

Copyright © 2021 Michael Markowski. All rights reserved.
For more information, please visit www.michaelmarkowski.com

These digital files have been licensed to The All-East Tennessee Symphony Orchestra (Gatlinburg, TN) for performance on 2/5/2022.
Please delete and/or recycle these materials following the final performance.

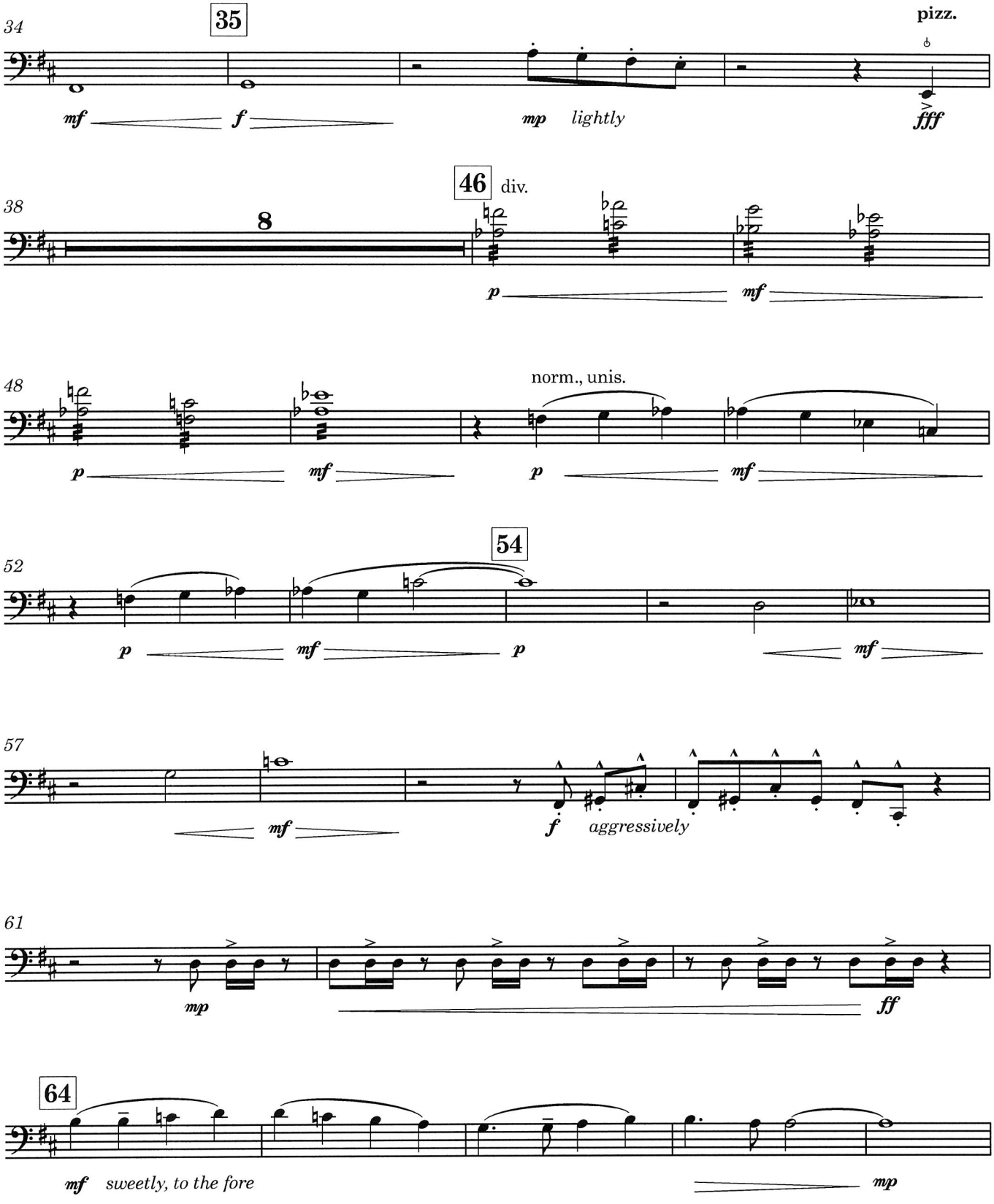

These digital files have been licensed to The All-East Tennessee Symphony Orchestra (Gatlinburg, TN) for performance on 2/5/2022.
Please delete and/or recycle these materials following the final performance.

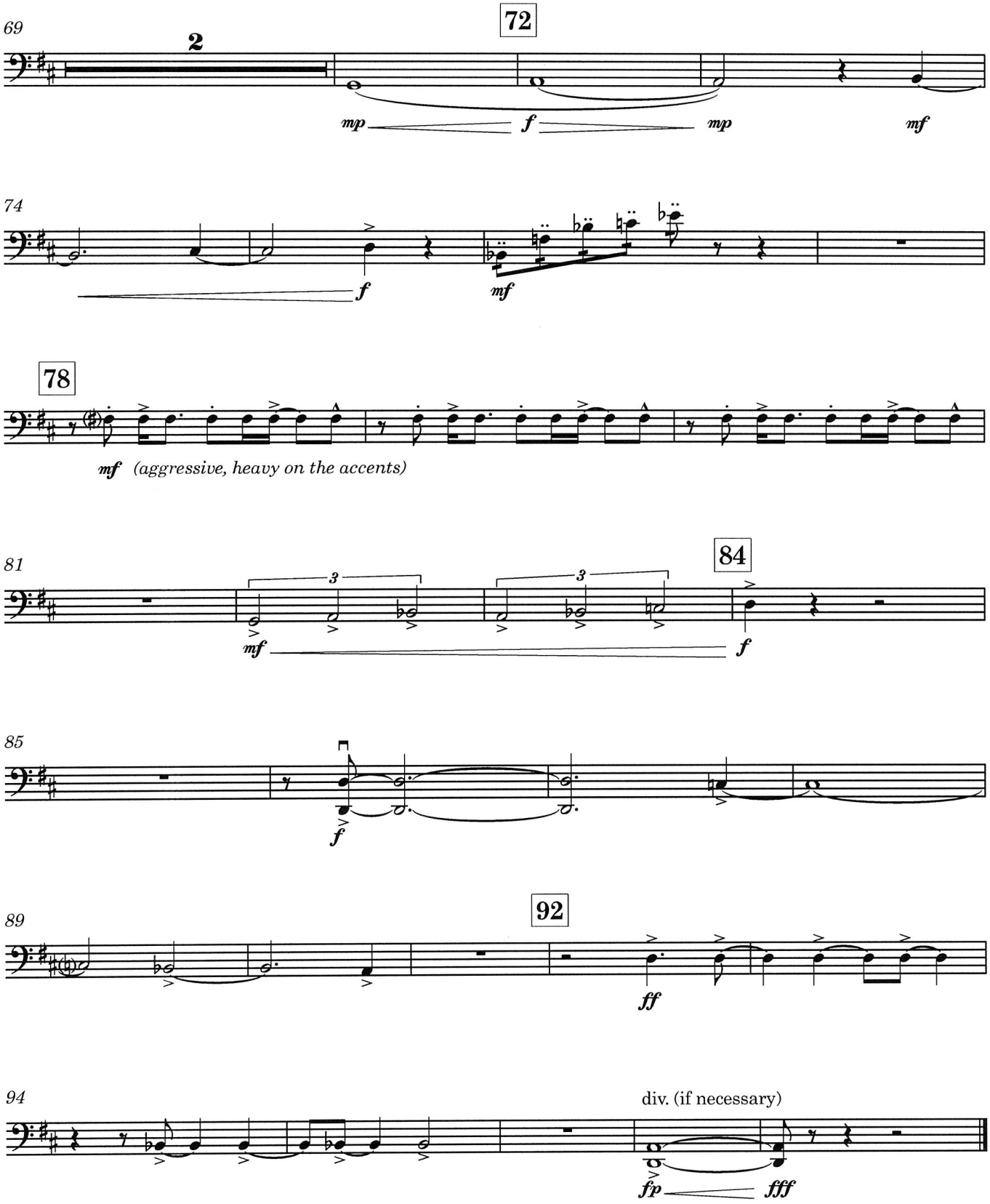

These digital files have been licensed to The All-East Tennessee Symphony Orchestra (Gatlinburg, TN) for performance on 2/5/2022.
Please delete and/or recycle these materials following the final performance.

Of Our New Day Begun

Omar Thomas

To honor the nine victims and families of the June 17, 2015 terrorist attack on Mother Emanuel A.M.E. Church in Charleston, SC. Let us march on 'til victory is won.

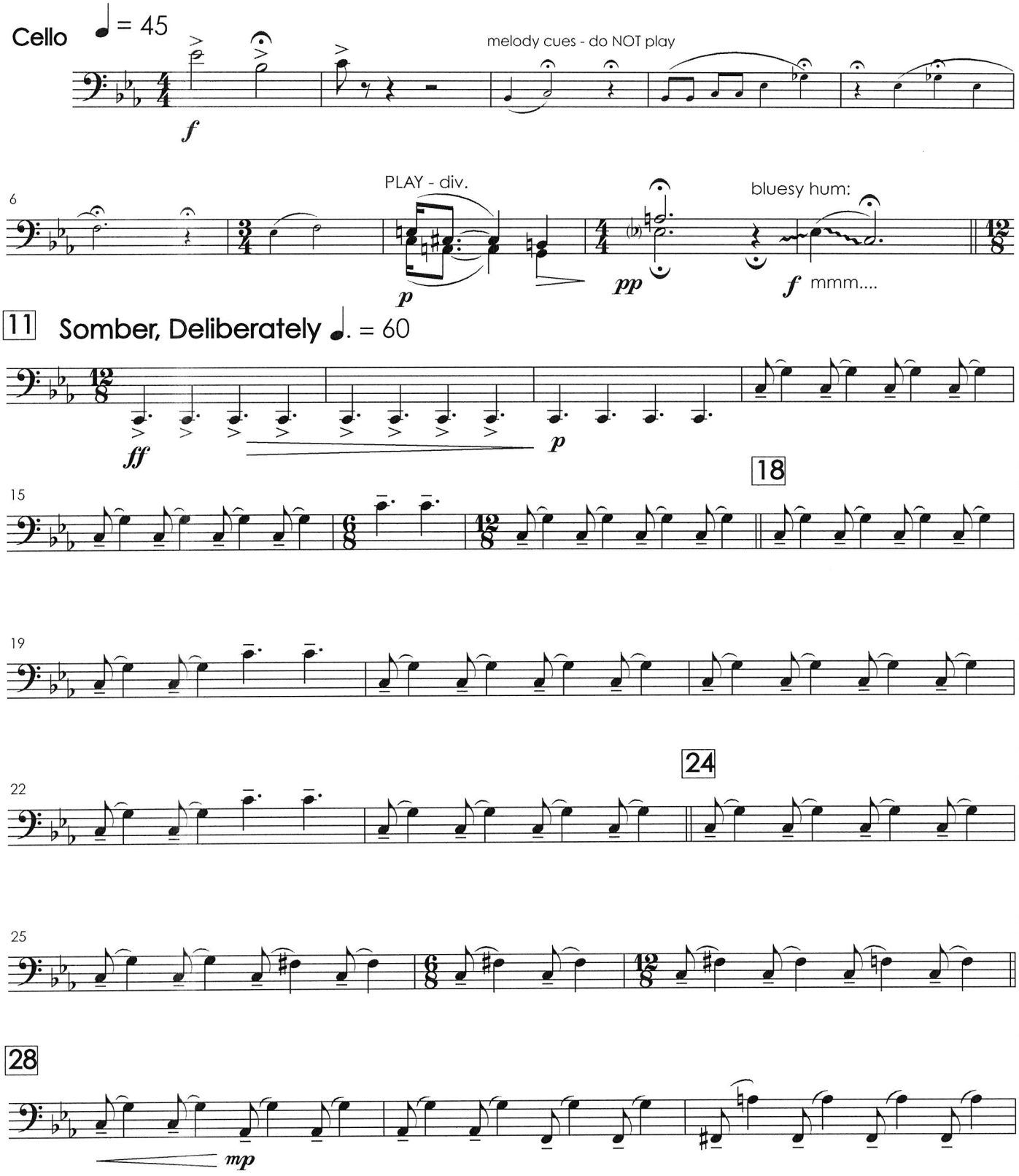

This electronic file is licensed to the East Tennessee School Band & Orchestra Association for one performance on February 5, 2022. Unauthorized performance or distribution of these files to anyone other than the party listed above without the prior permission of the composer/publisher is a violation of copyright and punishable by law.

© 2015, 2020 Omar Thomas Music (v2)

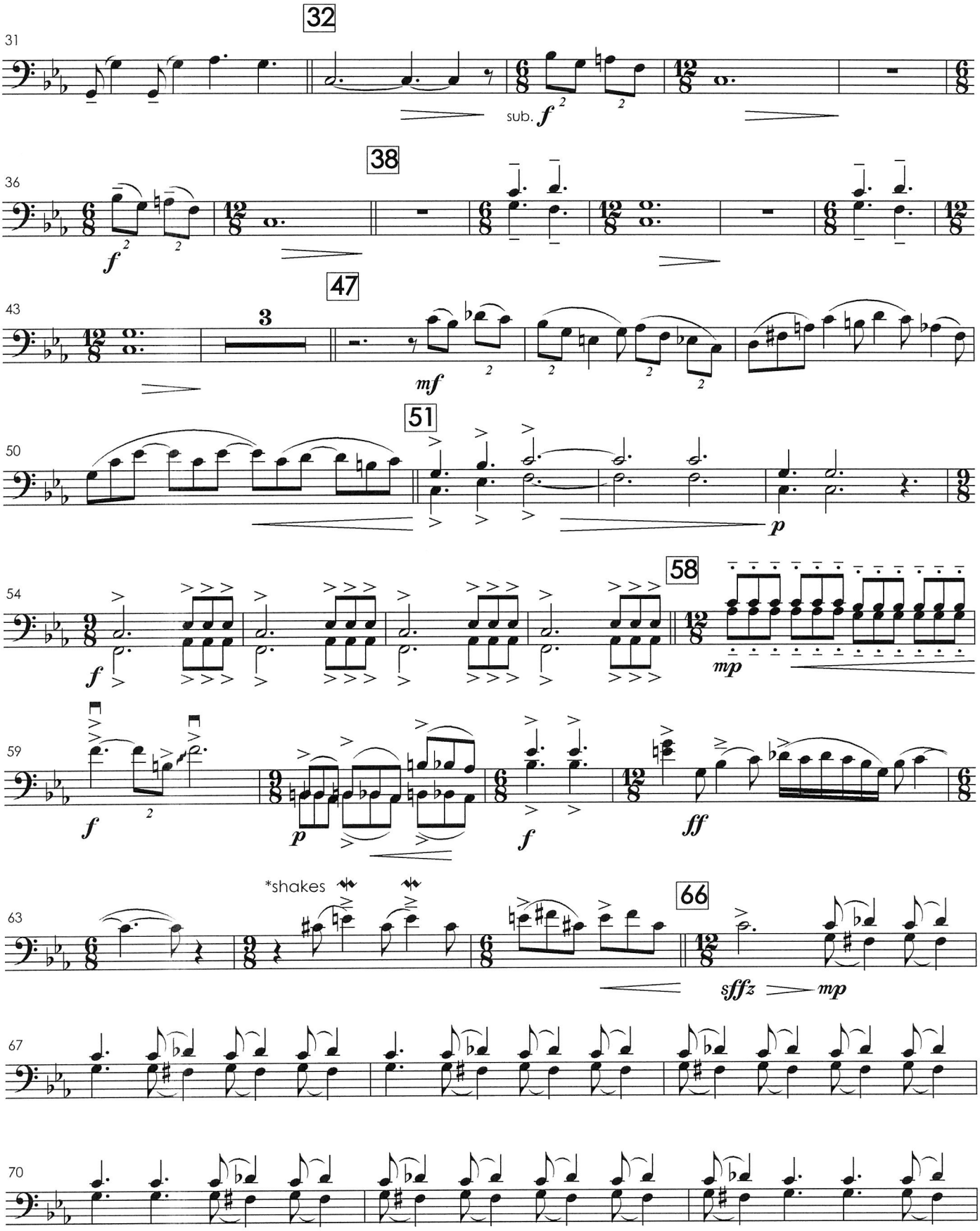

This electronic file is licensed to the East Tennessee School Band & Orchestra Association for one performance on February 5, 2022. Unauthorized performance or distribution of these files to anyone other than the party listed above without the prior permission of the composer/publisher is a violation of copyright and punishable by law.

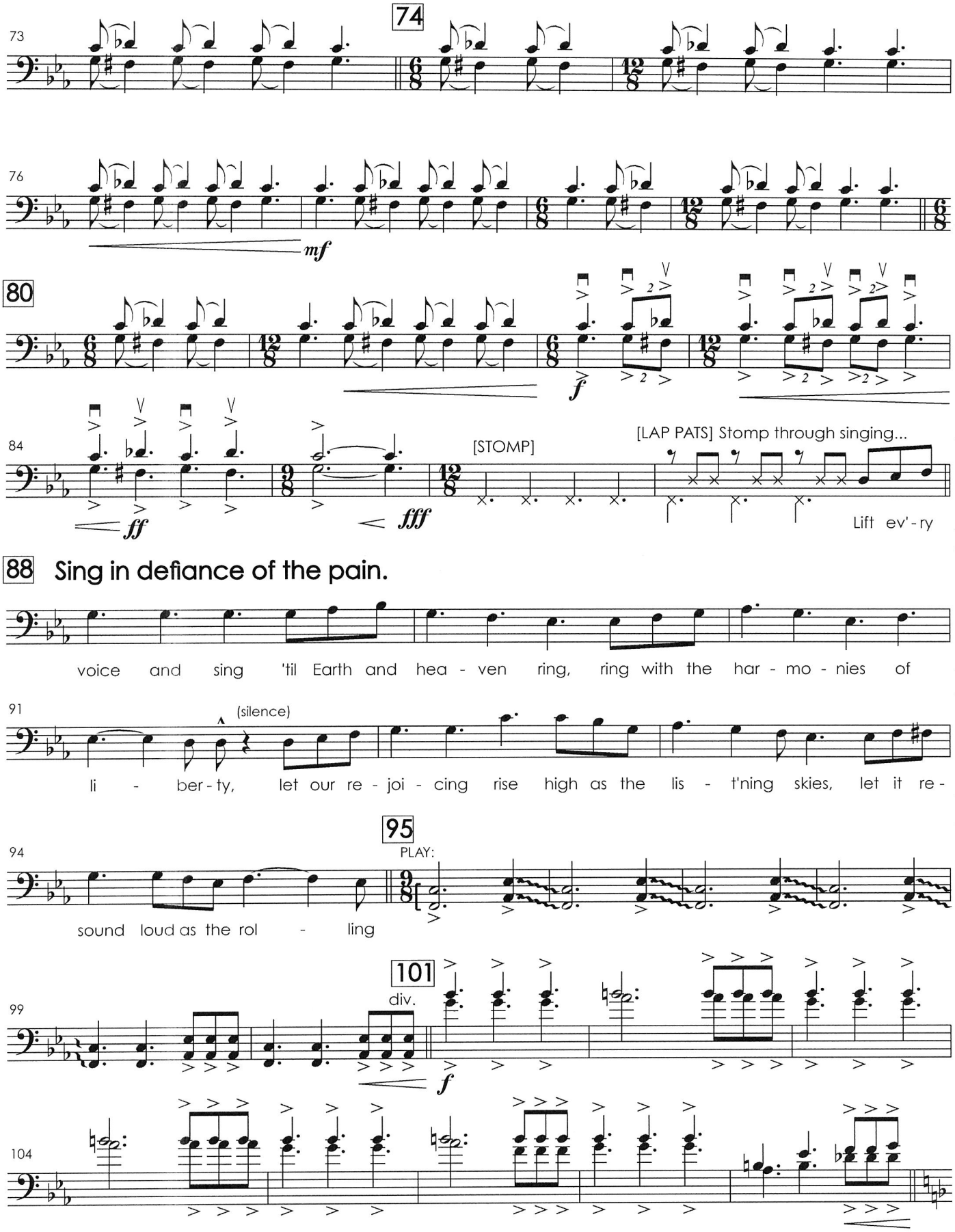

This electronic file is licensed to the East Tennessee School Band & Orchestra Association for one performance on February 5, 2022. Unauthorized performance or distribution of these files to anyone other than the party listed above without the prior permission of the composer/publisher is a violation of copyright and punishable by law.

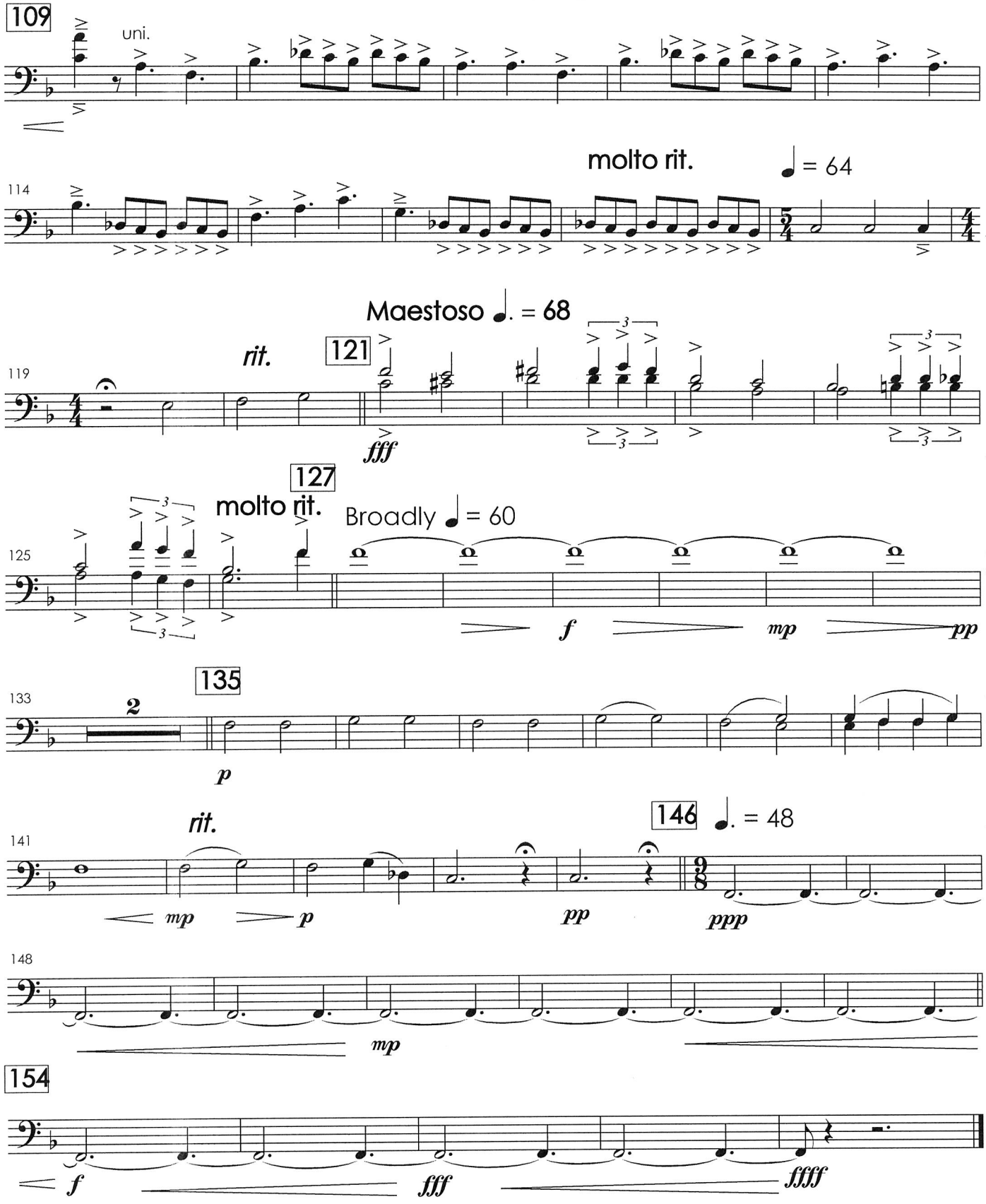

This electronic file is licensed to the East Tennessee School Band & Orchestra Association for one performance on February 5, 2022.
Unauthorized performance or distribution of these files to anyone other than the party listed above without the prior permission of the composer/publisher is a violation of copyright and punishable by law.

Cello

Bacchanale

Samson and Delilah

Camille Saint-Saëns

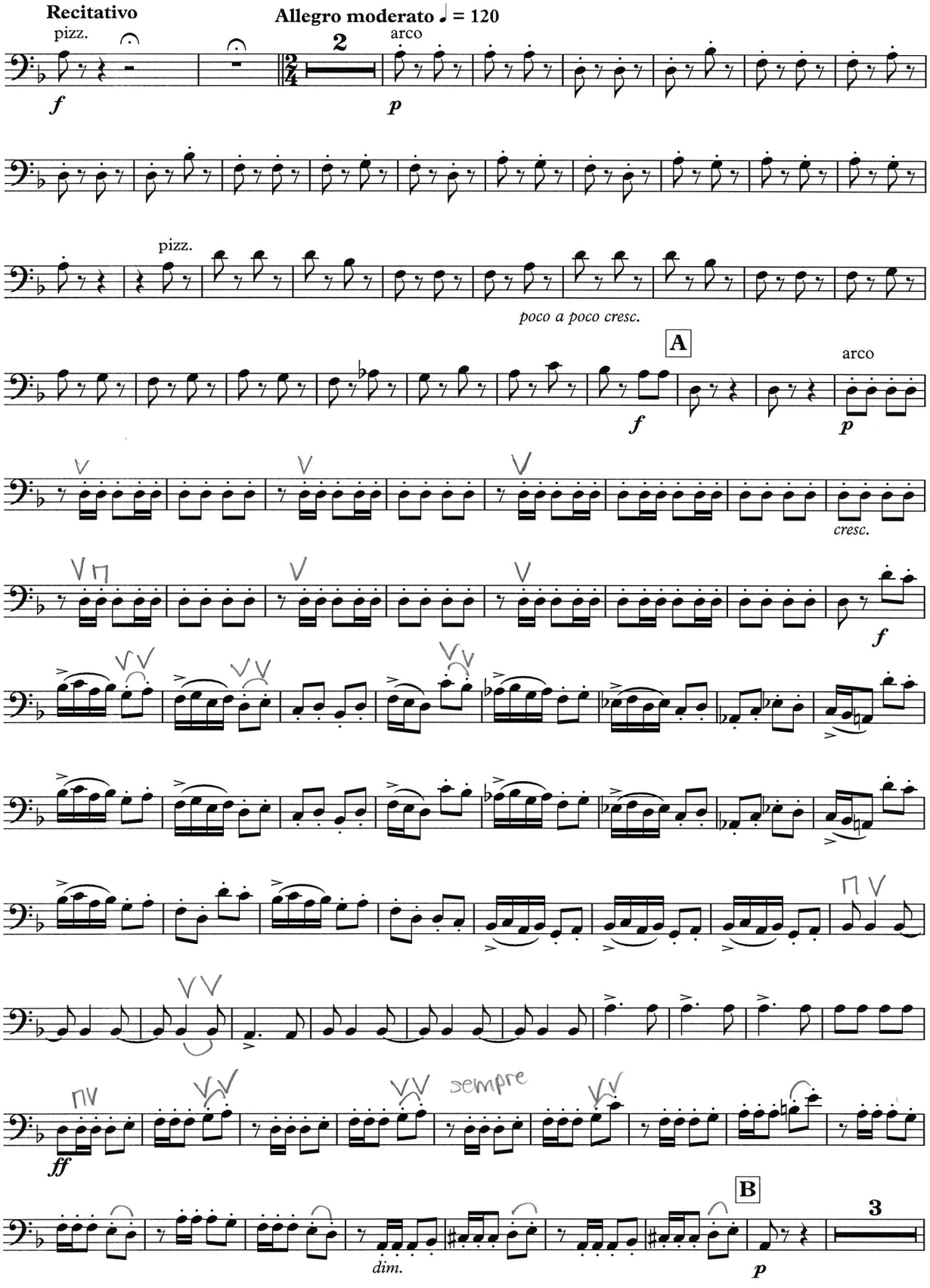

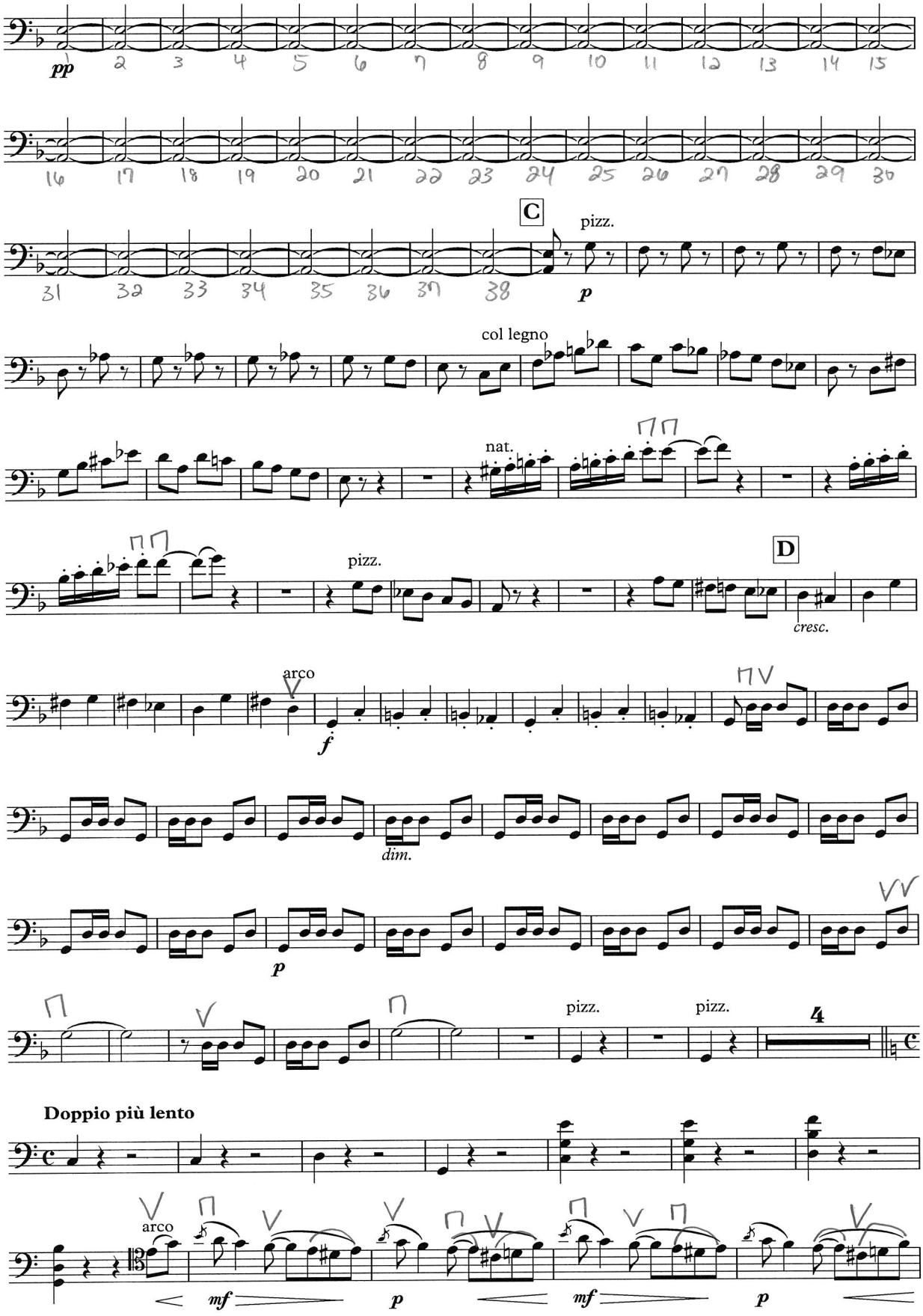
pp
C
pizz.
p
col legno
nat.
pizz.
D
cresc.
arco
f
dim.
p
pizz.
pizz.
4
Doppio più lento
arco
mf
p
mf
p

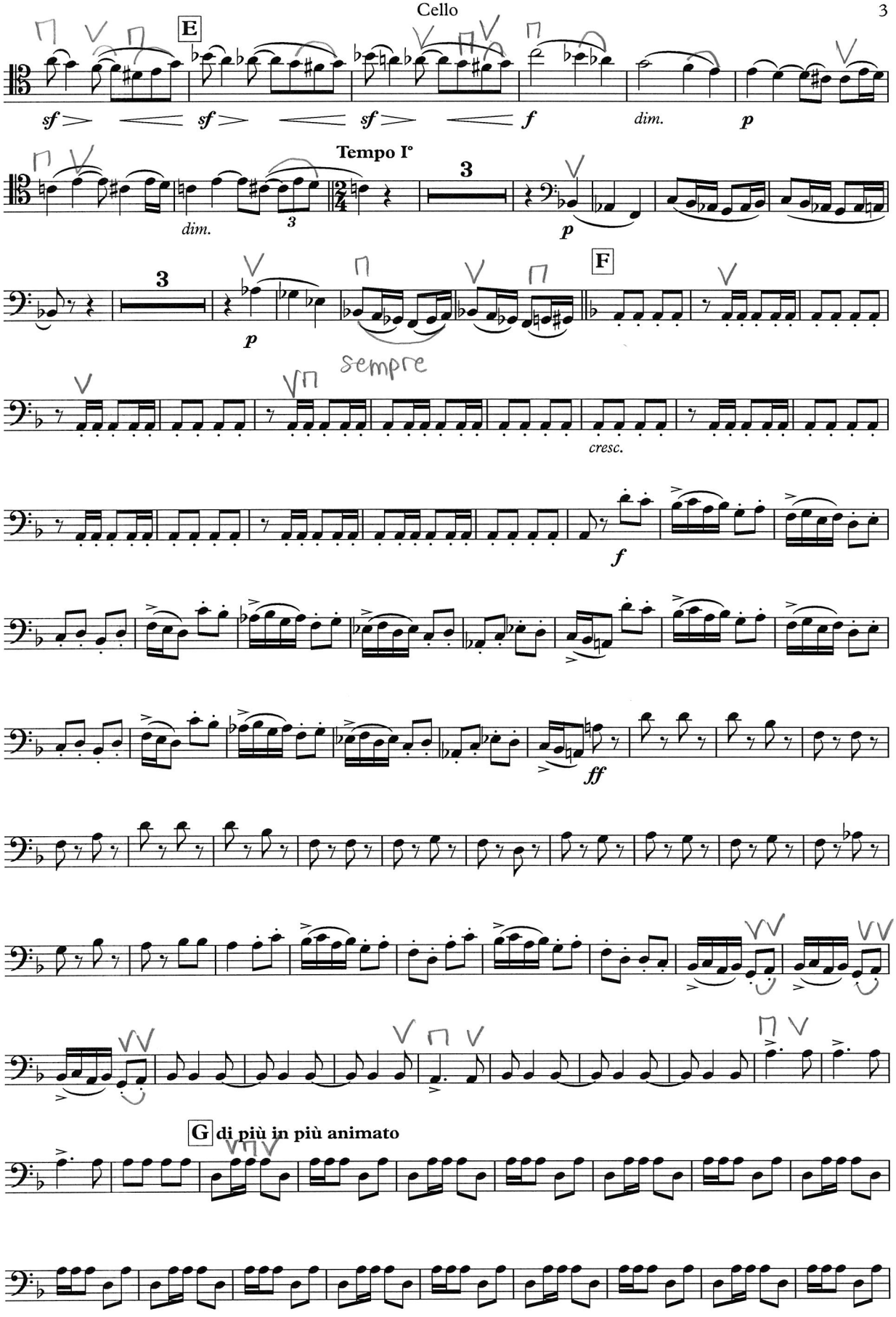
E
sf
sf
sf
f
dim.
p
Tempo I°
dim.
3
3
3
p
p
F
sempre
cresc.
f
ff
G
di più in più animato

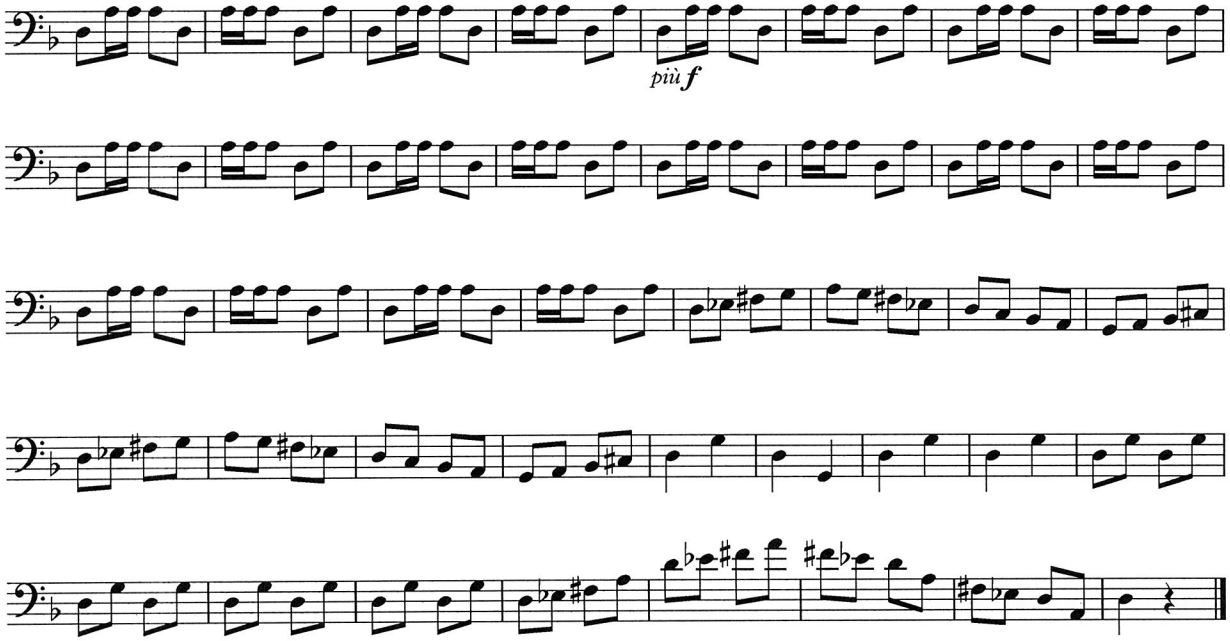
più f

IV. FINALE.

CELLO.

Allegro con fuoco.

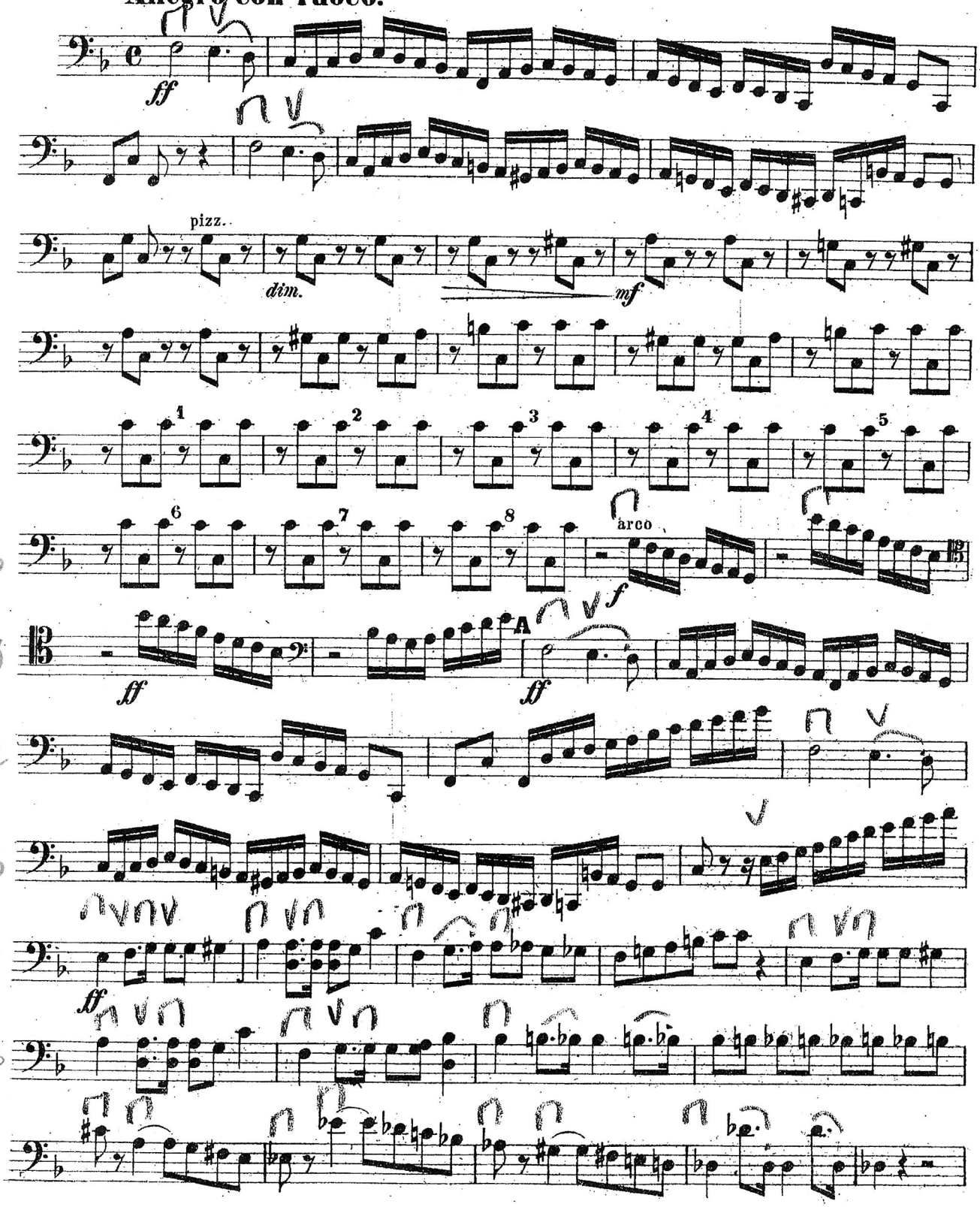

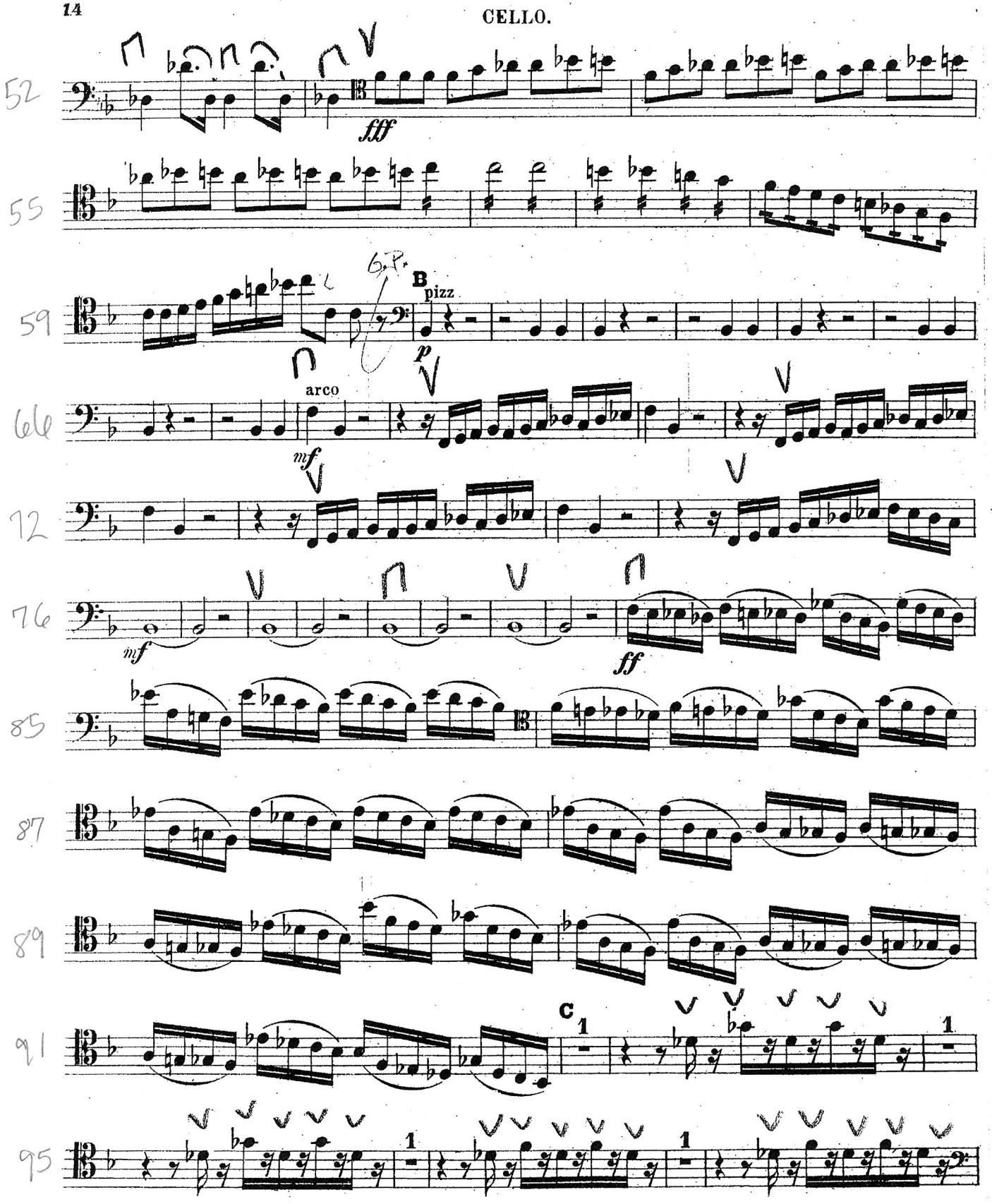
52
fff
55
59
B
pizz
p
arco
66
mf
72
76
mf
ff
85
87
89
91
C
1
95
1
1

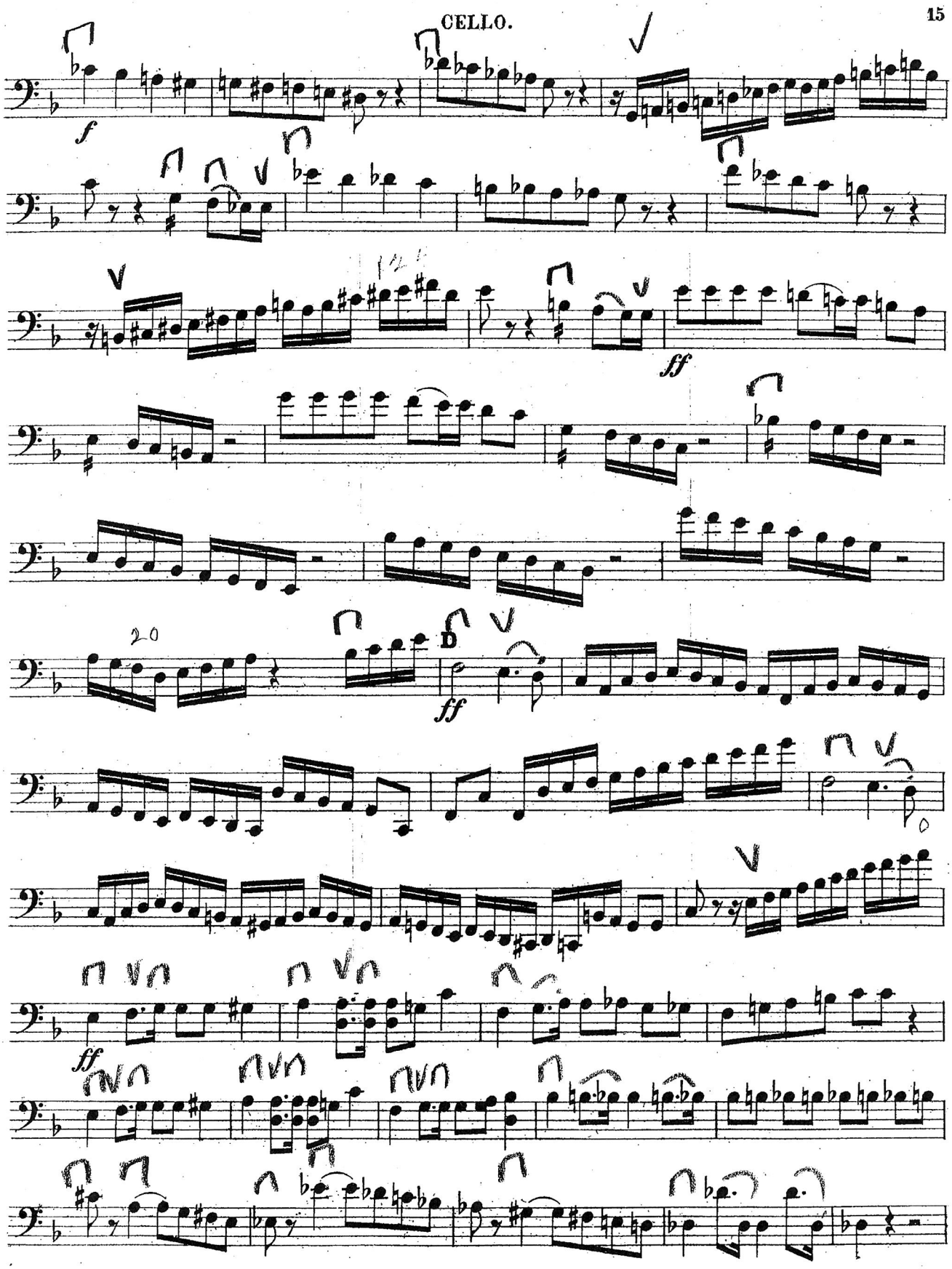
100
f
104
108
ff
111
115
118
20
D
ff
121
124
127
ff
131
136

CELLO.

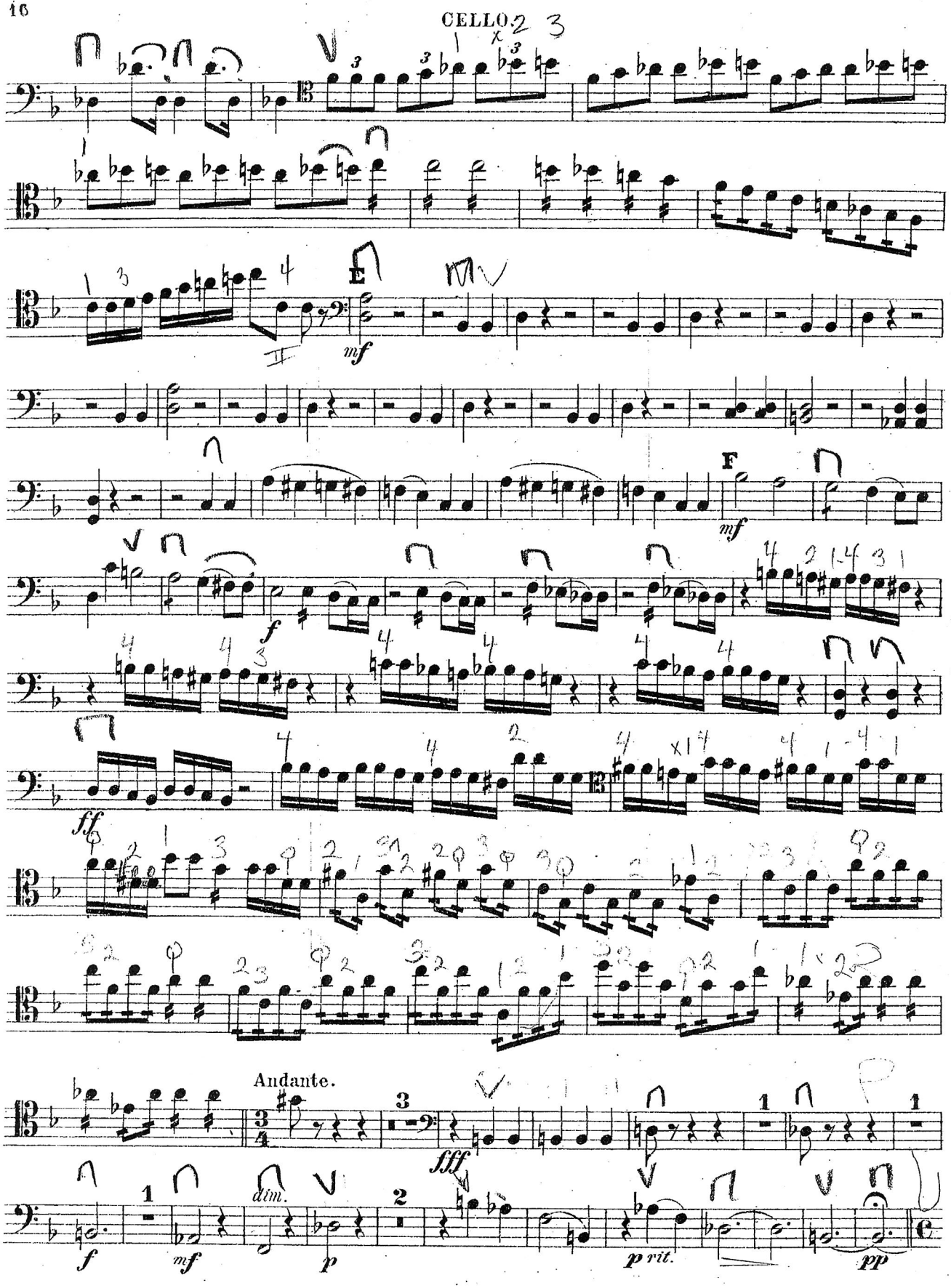
141
144
148
156
167
175
182
186
189
193
198
209
E
F
mf
f
ff
fff
Andante.
dim.
p
p rit.
pp

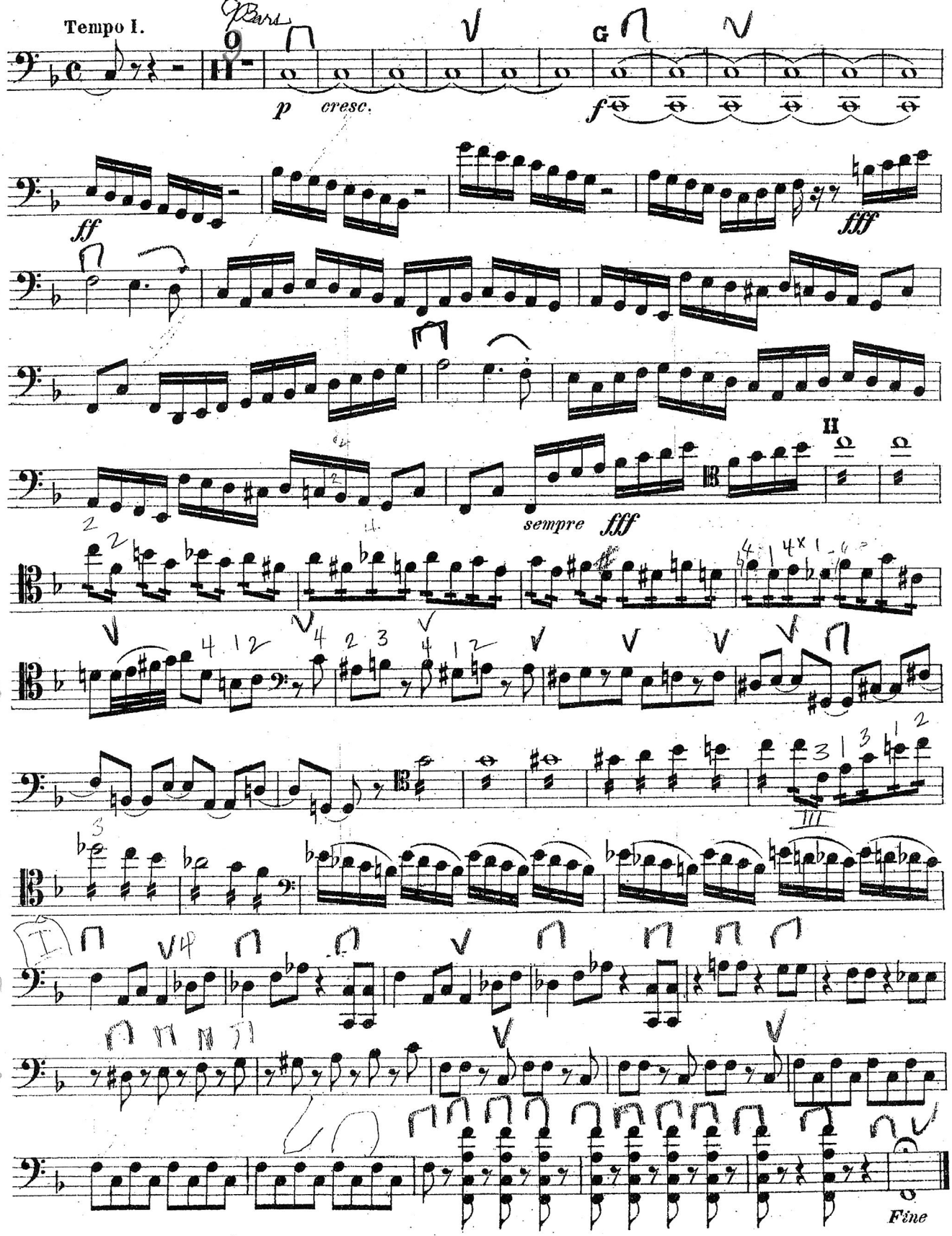
Tempo I.
9 Bars
223
p cresc.
G
f
245
ff
fff
249
252
255
sempre fff
259
263
267
273
277
283
288
Fine