7th Grade Chromatic Scale (Upper Area)
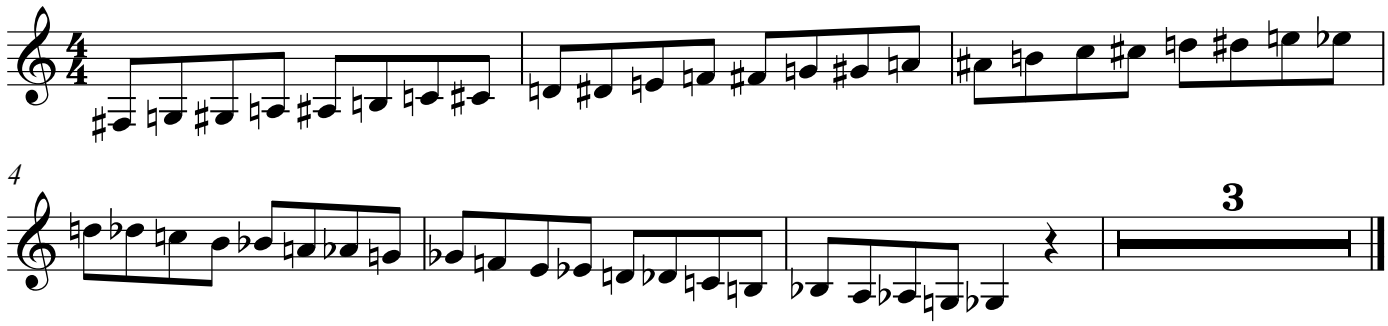
Baritone Horn